

Plan Book 259 Page 7

RECEIVED  
 JUN 10 9 43 AM '72  
 DEPARTMENT OF HIGHWAYS  
 REGISTERED OFFICES

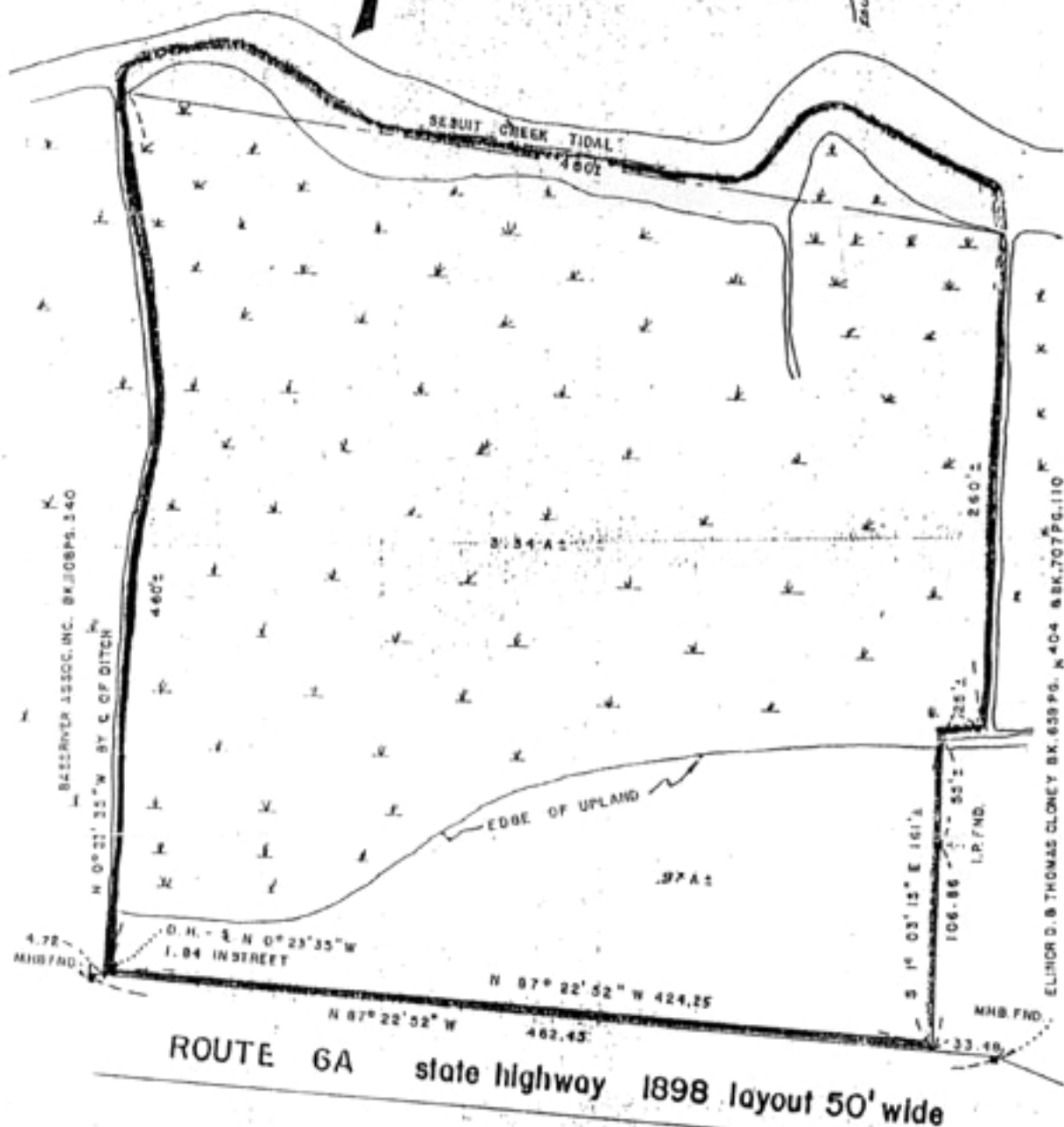
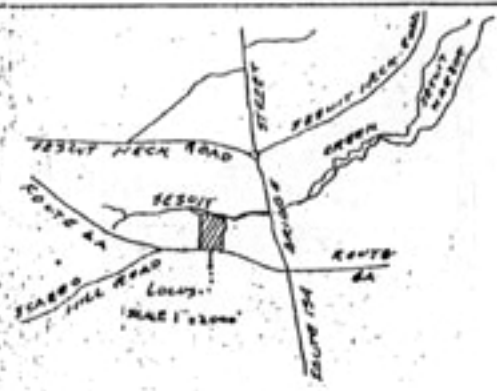

L. BASSINGER ASSOC. INC. BK. 108 PGS. 340  
 N 0° 21' 33" W BY C. OF DITCH 460'

ELIJAH D. B. THOMAS CLOONEY BK. 639 PGS. 404 & BK. 707 PGS. 110  
 260' 2  
 106.86  
 53'  
 I.P. FND.

ROUTE 6A state highway 1898 layout 50' wide

APPROVAL NOT REQUIRED UNDER THE  
 SUBDIVISION CONTROL LAW  
 DENNIS PLANNING BOARD

DATE June 26, 1972  
*[Signatures]*  
 Charles E. Crowell



*Wilfred E. Taylor*

A PLAN OF LAND IN  
 EAST DENNIS MASS.  
 AS SURVEYED FOR  
**BRADFORD LEE TALLMAN JR.**

BY  
 CROWELL & TAYLOR CORP.  
 YARMOUTHPORT, MASS.  
 SCALE 1" = 60' DATE 6-22-72